

Bearing & Distance Table
Vicinity Map Section 1
Exterior Lines

NUMBER	DIRECTION	DISTANCE
L1	N 0° 30' 07" E	1,326.46'
L2	N 0° 30' 18" E	1,328.89'
L3	N 88° 10' 24" E	2,480.14'
L4	N 89° 21' 09" W	2,640.99'
L5	N 0° 09' 22" E	1,199.89'
L6	N 0° 07' 32" E	1,142.21'
L7	N 0° 29' 50" E	1,325.84'
L8	N 0° 29' 50" E	1,325.74'
L9	N 88° 02' 24" W	2,119.77'
L10	N 88° 02' 24" W	5,988.89'
L11	N 0° 44' 23" E	2,084.28'

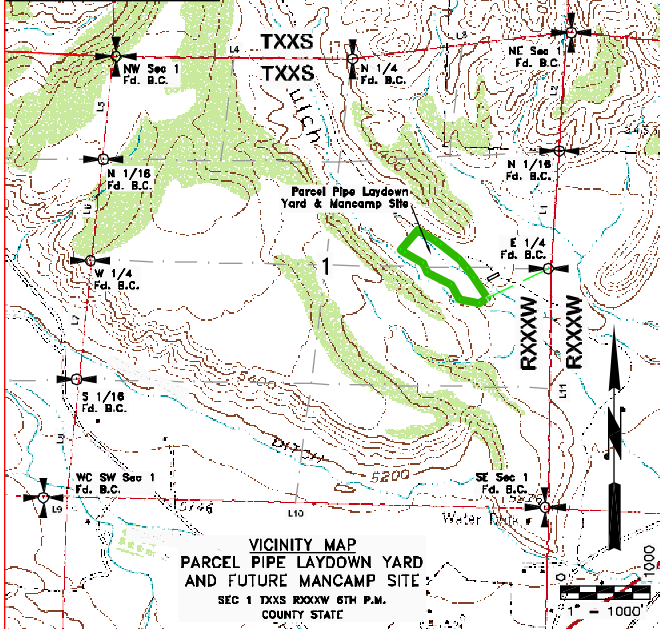

LEGAL DESCRIPTION
PARCEL OF LAND
FOR
PIPE LAYDOWN YARD
AND
FUTURE MANCAMP SITE
ON
CUBERT PROPERTY

A PARCEL OF LAND BOUNDARY POINTS ARE AS FOLLOWS: BEARING AND DISTANCE FROM THE NORTH POINT OF BEGINNING TO THE EAST POINT OF BEGINNING IS 89° 21' 09" W A DISTANCE OF 2,640.99 FEET; BEARING AND DISTANCE FROM THE EAST POINT OF BEGINNING TO THE SOUTH POINT OF BEGINNING IS 0° 09' 22" E A DISTANCE OF 1,199.89 FEET; BEARING AND DISTANCE FROM THE SOUTH POINT OF BEGINNING TO THE WEST POINT OF BEGINNING IS 0° 07' 32" E A DISTANCE OF 1,142.21 FEET; BEARING AND DISTANCE FROM THE WEST POINT OF BEGINNING TO THE NORTH POINT OF BEGINNING IS 0° 30' 07" E A DISTANCE OF 1,326.46 FEET; BEARING AND DISTANCE FROM THE NORTH POINT OF BEGINNING TO THE EAST POINT OF BEGINNING IS 0° 30' 18" E A DISTANCE OF 1,328.89 FEET; BEARING AND DISTANCE FROM THE EAST POINT OF BEGINNING TO THE SOUTH POINT OF BEGINNING IS 88° 10' 24" E A DISTANCE OF 2,480.14 FEET; BEARING AND DISTANCE FROM THE SOUTH POINT OF BEGINNING TO THE WEST POINT OF BEGINNING IS 89° 21' 09" W A DISTANCE OF 2,640.99 FEET; BEARING AND DISTANCE FROM THE WEST POINT OF BEGINNING TO THE NORTH POINT OF BEGINNING IS 0° 09' 22" E A DISTANCE OF 1,199.89 FEET; BEARING AND DISTANCE FROM THE NORTH POINT OF BEGINNING TO THE EAST POINT OF BEGINNING IS 0° 07' 32" E A DISTANCE OF 1,142.21 FEET; BEARING AND DISTANCE FROM THE EAST POINT OF BEGINNING TO THE SOUTH POINT OF BEGINNING IS 0° 29' 50" E A DISTANCE OF 1,325.84 FEET; BEARING AND DISTANCE FROM THE SOUTH POINT OF BEGINNING TO THE WEST POINT OF BEGINNING IS 0° 29' 50" E A DISTANCE OF 1,325.74 FEET; BEARING AND DISTANCE FROM THE WEST POINT OF BEGINNING TO THE NORTH POINT OF BEGINNING IS 88° 02' 24" W A DISTANCE OF 2,119.77 FEET; BEARING AND DISTANCE FROM THE NORTH POINT OF BEGINNING TO THE EAST POINT OF BEGINNING IS 88° 02' 24" W A DISTANCE OF 5,988.89 FEET; BEARING AND DISTANCE FROM THE EAST POINT OF BEGINNING TO THE SOUTH POINT OF BEGINNING IS 0° 44' 23" E A DISTANCE OF 2,084.28 FEET.

NOTE

1. DISTANCES AND BEARINGS SHOWN HEREON AND REPORTED IN THE LEGAL DESCRIPTION ARE REFERENCED TO THE STATE PLANE COORDINATE SYSTEM.
2. AS DIRECTED BY CLIENT, ANGLE POINTS OF PARCEL BOUNDARY ARE ONLY TEMPORARILY MARKED WITH NAIL OR STAKE AND NOT PERMANENTLY.
3. ELEVATION DATA FOR SURVEY WORK SHALL BE REFERENCED TO THE NATIONAL SPOT ELEVATION DATUM FOR BOUNDARY POINTS.

CERTIFICATE OF SURVEYOR

LARRY G. BODYFELT STATES THAT HE IS A PROFESSIONAL LAND SURVEYOR EMPLOYED BY CLIENT TO SURVEY A PARCEL OF LAND COMMENCING ON DECEMBER 20, 2005; THAT THE SURVEY WORK WAS PERFORMED UNDER HIS SUPERVISION AND RESPONSIBLE CHARGE; AND THAT THE RESULTS OF SAID SURVEY ARE ACCURATELY REPRESENTED ON THIS DRAWING.



DRG RIFFIN & ASSOCIATES, INC.

1414 ELK ST., SUITE 202
ROCK SPRINGS, WY 82901
(307) 362-5028

SCALE: As Shown
JOB No.: 13XXX
DATE: 01/06/06

LAND FLAT & TOPOGRAPHIC SURVEY
PIPE LAYDOWN YARD & FUTURE
MANCAMP SITE
CLIENT
JOB